Local government financial overview 2017

ACCOUNTS COMMISSION
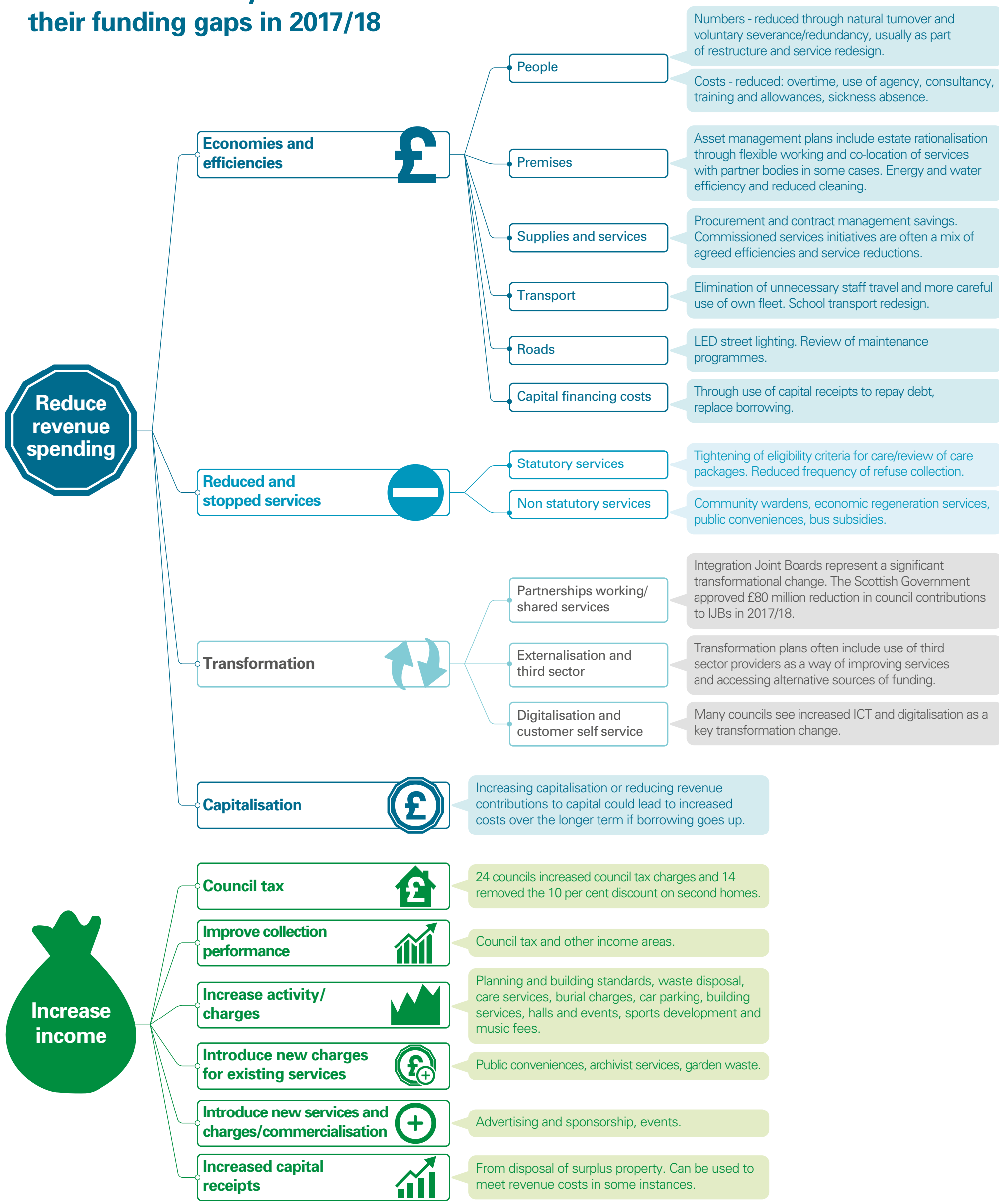
Measures taken by councils to close their funding gaps in 2017/18